

Patient report

Bio-Rad DATE: 02/03/2020
D-10 TIME: 10:53 AM
S/N: #DJ4I016123 Software version: 4.30-2
Sample ID: 10526326
Injection date 02/03/2020 09:44 AM
Injection #: 14 Method: HbA1c
Rack #: --- Rack position: 1

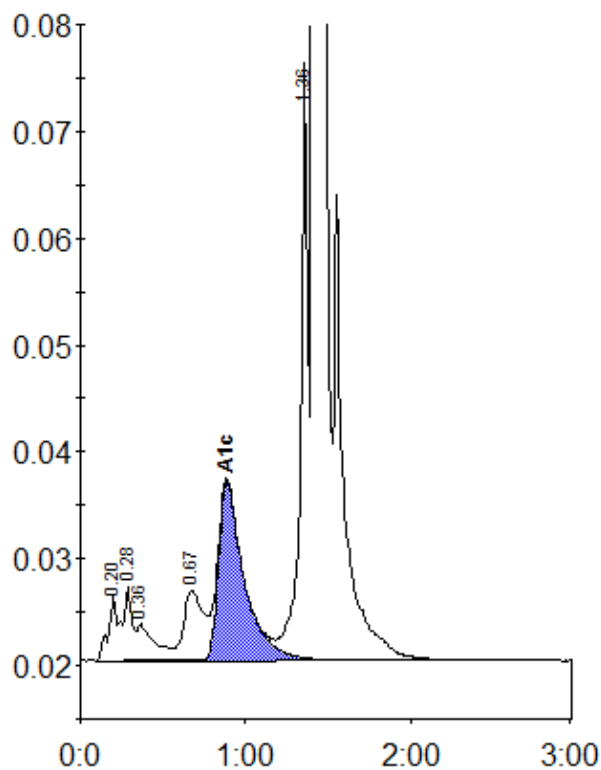

Peak table - ID: 10526326

Peak	R.time	Height	Area	Area %
A1a	0.20	6234	28373	1.0
A1b	0.28	6957	20406	0.7
Unknown	0.36	3420	26141	0.9
LA1c/CHb-1	0.67	6639	53172	1.9
A1c	0.89	16746	181087	8.7
P3	1.36	56359	171637	6.0
A0	1.42	798724	2392264	83.3
Total Area:		2873082		

Concentration:	%
A1c	8.7